

# Adell Ehrhorn

Vocal Part: Legit Soprano/Belter (E3 – E6) | Height: 5'2"  
aehrhorn3@gmail.com

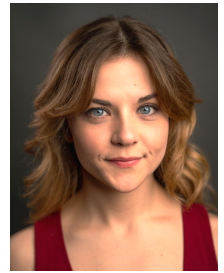

## Regional Theatre

LEGALLY BLONDE (upcoming)	Elle Woods	<b>Emerald Coast Theatre Company</b> <i>Dir. Nathanael Fisher</i>
ANASTASIA	Anya/Anastasia	<b>Greenville Theatre</b> <i>Dir. Ahsha Daniels</i>
MAMMA MIA!	Sophie Sheridan	<b>Greenville Theatre</b> <i>Dir. Max Quinlan</i>
ONCE UPON...	Alice (lead vocalist)	<b>RWS Entertainment</b> <i>Dir./Choreo. Chip Abbott</i>
SOMETHING ROTTEN!*	Ensemble	<b>Greenville Theatre</b> <i>Chor. Elyn Collier; Dir. Michael Kostroff</i>
NEWSIES	Katherine Plumber	<b>Greenville Theatre</b> <i>Dir. Micah-Shane Brewer</i>
SINGIN' IN THE RAIN*	Zelda	<b>Centre Stage</b> <i>Choreo. Katie Stewart</i>
ELF THE MUSICAL	Jovie	<b>Greenville Theatre</b> <i>Choreo. Michael McCrary</i>
CHARLIE & THE CHOC. FACTORY*	Veruca Salt	<b>Greenville Theatre</b> <i>Dir. Max Quinlan</i>
SHREK THE MUSICAL*	Shoemaker's Elf	<b>Greenville Theatre</b> <i>Dir. Max Quinlan</i>
THE PRODUCERS*	Ensemble	<b>Greenville Theatre</b> <i>Choreo. Kimberlee Ferreira</i>
THE SPONGEBOB MUSICAL	Sandy Cheeks	<b>SC Children's Theatre</b> <i>Dir. Hattie C. Andres</i>

**\*denotes dance captain**

## Training

**Bachelor of Arts – Theatre: Performance, Liberty University (2019)**

**Master of Arts – English: Composition, Liberty University (2021)**

*Acting:* Scott Hayes, Christopher Nelson, Linda Nell Cooper, Andy Geffken, Neal Brasher

*Vocal:* Dr. Mindy Damon, Dr. Mark Greenawalt, Dr. Marcia Thom-Kaley, Dr. David Hahn, Dawn Peterson

*Dance:* Keith Lee, Dominique Angel, Patricia Strauss, Mary Robare, Joshua Legg, Liz Blackwood

- Ballet (25 years) – Canyon Concert Ballet, Dance Theatre of Lynchburg, International Ballet Academy
- Tap (22 years) – Dance Theatre of Lynchburg, Forest Dance Academy
- Jazz (18 years) – Dance Theatre of Lynchburg, Joffrey Ballet School
- Modern (15 years) – Dance Theatre of Lynchburg, Joffrey Ballet School
- Pointe (7 years) – Dance Theatre of Lynchburg, International Ballet Academy

## Special Skills

StageWrite software proficiency, squishy nose, great whistler, reads music, advanced stitcher, stage combat (single sword, unarmed, rapier and dagger), ASL, accents (standard RP, cockney, southern, Target Lady impression)